

FOAMCRETE CORNICE JV SDN. BHD.

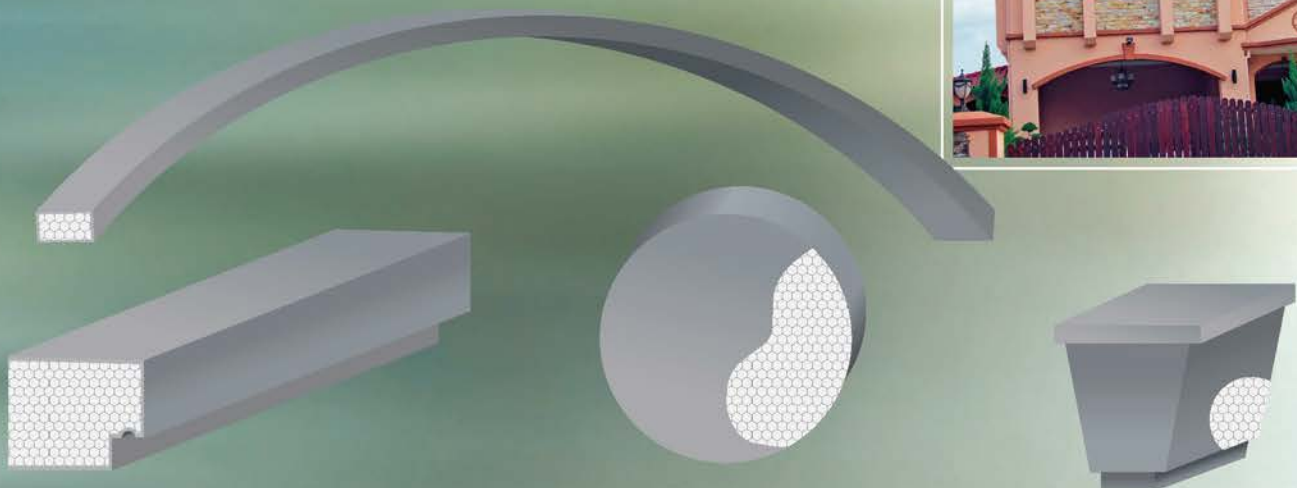

INTERIOR & EXTERIOR DECORATION - LIGHTWEIGHT, NEAT AND BEAUTIFUL

No. 6-3A, Jalan Desa Putera 43/KS 08, Pusat Perniagaan Desa Putera Jalan Kebun, 41200 Klang, Selangor Darul Ehsan.
Tel : +603-5167 3161, +603-5167 3261 Fax : +603-5167 3262 Website : www.foamcretecornice.com.my

Foamcrete Cornice JV Sdn Bhd manufactures a comprehensive range of polystyrene-concrete products (name as foamcrete cornice in short form) which are used for interior and exterior decoration. The product types include cornice, dentil, motif, hood, sill, coping, keystone, arch and corbel. Below shows the product properties which are polystyrene foam wrapped with fiberglass mesh and foamcrete cement.

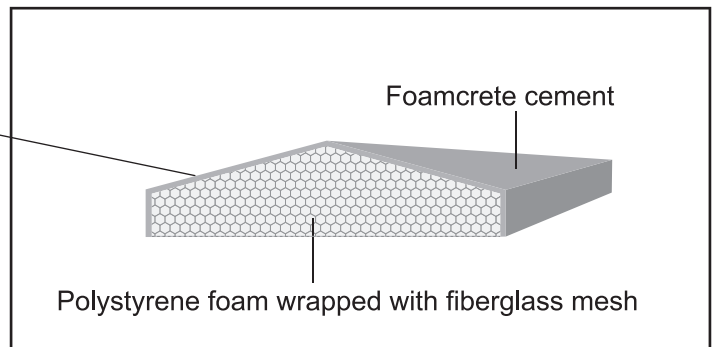
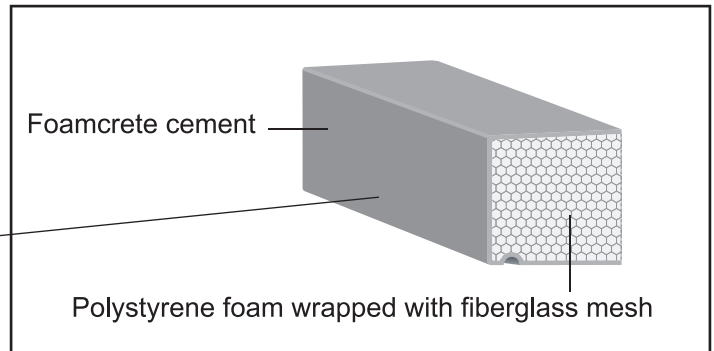
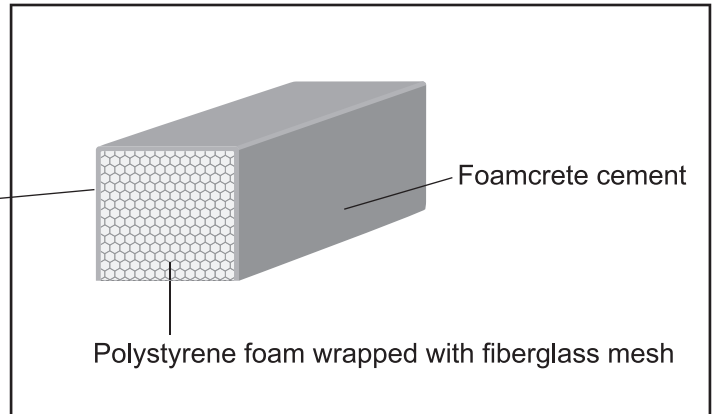

Features & Advantages Of Foamcrete Cornice

1. It is easy to install and does not need highly skilled worker to make wooden formwork (conventional method) and plaster.
2. Its installation time is much shorter compare to that of conventional method.
3. It is lightweight, neat and beautiful.
4. It is sawable and easy to cut to required length.
5. Any damage to its surface can be repaired with foamcrete cement.
6. It can be tailored made to many aesthetic shape or profile.
7. Straight foamcrete cornice has a standard length of 2400mm.

Summarized steps of foamcrete cornice installation :



a) Cut foamcrete cornice to required length by using saw.



b) Hammer concrete nail to cement wall after cleaning & roughening the wall.



c) Remove polystyrene foam of 2 ends with scraper.



d) Apply foamcrete cement to polystyrene foam surface.



e) Push the foamcrete cornice to wall which has already nailed, roughened & cleaned.



f) Infill foamcrete cement in between gap of foamcrete cornice & wall.



g) Cover both 2 ends of foamcrete cornice with foamcrete cement.



h) Trim foamcrete cornice surface with brush and water.

Foamcrete cornice has been tested in SIRIM and the result of its adhesion strength is 0.16 N/mm²

Foamcrete cornice bonds strongly to cement wall. The picture on the right shows that the foamcrete cornice is strong enough to carry the weight of 5 adults.



Pictures below show foamcrete cornice before installation.



Conventional method (above) of making window sill is labour intensive & time consuming.

The arrows indicate location that foamcrete cornice can be used and installed.



The arrows indicate location that foamcrete cornice can be used and installed.

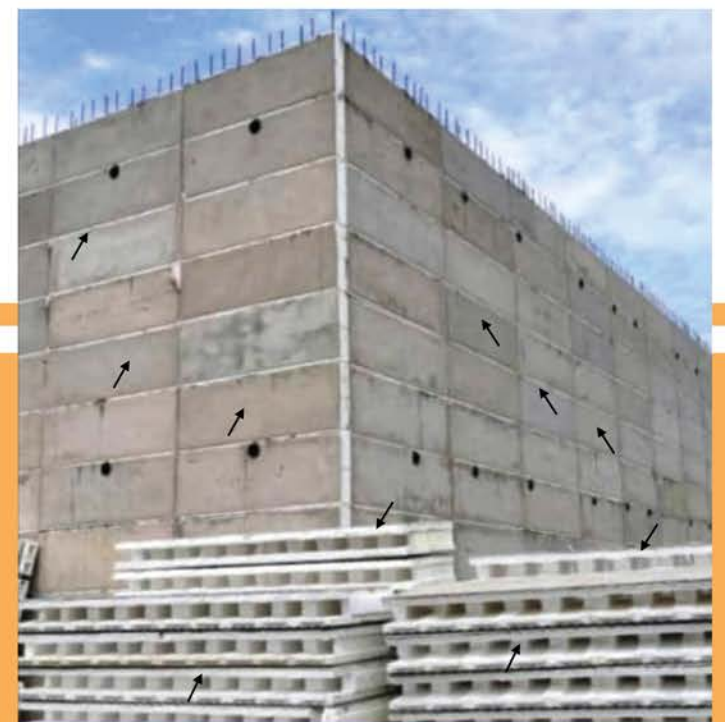

Bird House Wall Panel

The arrows indicate location that foamcrete cornice can be used and installed.

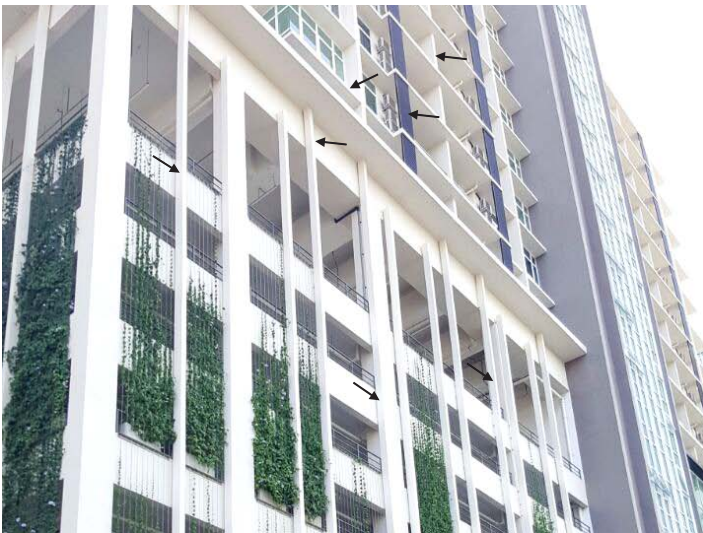

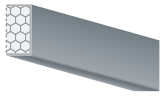

Code : D100 x 50 FC-001
Height : 100mm
Width : 50mm

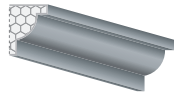

Code : D100 x 75 FC-002
Height : 100mm
Width : 75mm

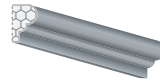

Code : D75 x 50 FC-003
Height : 75mm
Width : 50mm

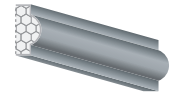

Code : D100 x 50 FC-004
Height : 100mm
Width : 50mm

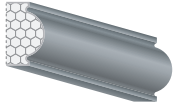

Code : D125 x 75 FC-005
Height : 125mm
Width : 75mm

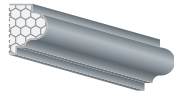

Code : D100 x 75 FC-006
Height : 100mm
Width : 75mm

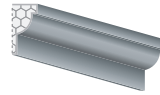

Code : D100 x 50 FC-007
Height : 100mm
Width : 50mm

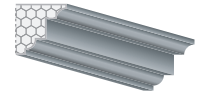

Code : D100 x 100 FC-008
Height : 100mm
Width : 100mm

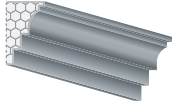

Code : D125 x 75 FC-009
Height : 125mm
Width : 75mm

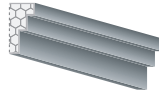

Code : D100 x 50 FC-010
Height : 100mm
Width : 50mm

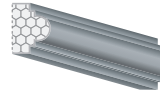

Code : D100 x 75 FC-011
Height : 100mm
Width : 75mm

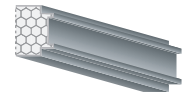

Code : D100 x 75 FC-012
Height : 100mm
Width : 75mm

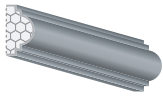

Code : D100 x 55 FC-014
Height : 100mm
Width : 55mm

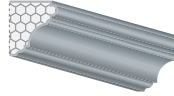

Code : D108 x 95 FC-015
Height : 108mm
Width : 95mm

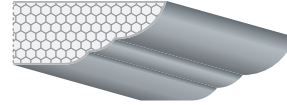

Code : D125 x 300 FC-016
Height : 125mm
Width : 300mm

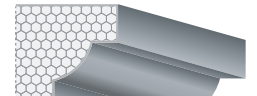

Code : D200 x 200 FC-017
Height : 200mm
Width : 200mm

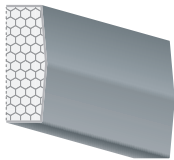

Code : D230 x 80 FC-018
Height : 230mm
Width : 80mm

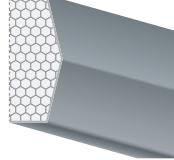

Code : D250 x 105 FC-019
Height : 250mm
Width : 105mm

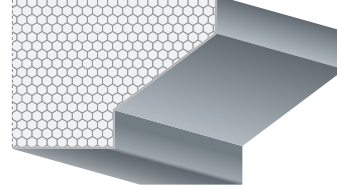

Code : D300 x 400 FC-020
Height : 300mm
Width : 400mm

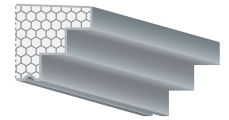

Code : 2L 150 x 150 GWL FC-021
Height : 150mm
Width : 150mm

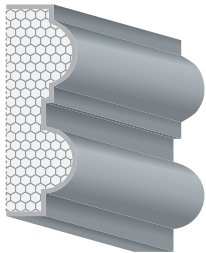

Code : D135 x 45 FC-022
Height : 135mm
Width : 45mm

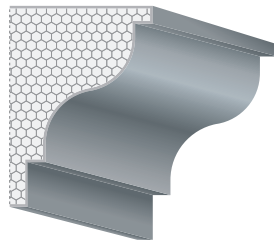

Code : D225 x 160 FC-023
Height : 225mm
Width : 160mm

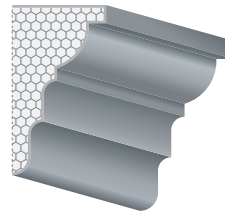

Code : D190 x 105 FC-024
Height : 190mm
Width : 105mm

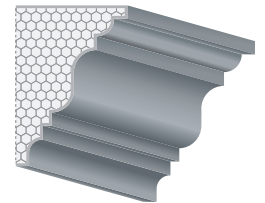

Code : D180 x 125 FC-025
Height : 180mm
Width : 125mm

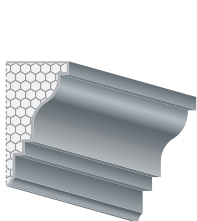

Code : D140 x 70 FC-026
Height : 140mm
Width : 70mm

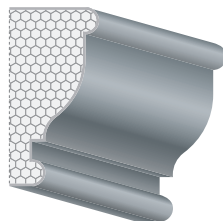

Code : D200 x 100 FC-027
Height : 200mm
Width : 100mm

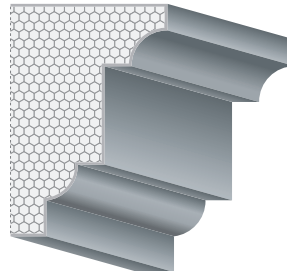

Code : D260 x 175 FC-028
Height : 260mm
Width : 175mm

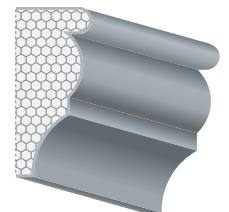

Code : D190 x 85 FC-029
Height : 190mm
Width : 85mm

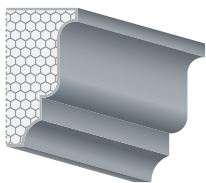

Code : D155 x 80 FC-029 (2)
Height : 155mm
Width : 80mm

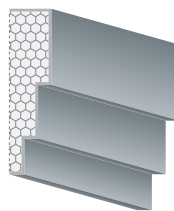

Code : D185 x 47 FC-030
Height : 185mm
Width : 47mm

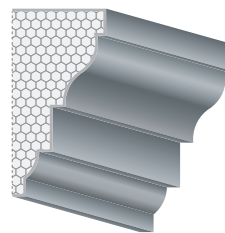

Code : D210 x 105 FC-031
Height : 210mm
Width : 105mm

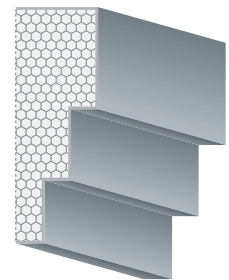

Code : D264 x 92 FC-032
Height : 264mm
Width : 92mm

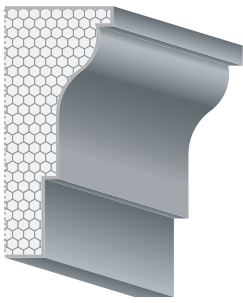

Code : D255 x 110 FC-033
 Height : 255mm
 Width : 110mm

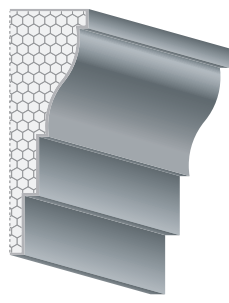

Code : D250 x 80 FC-034
 Height : 250mm
 Width : 80mm

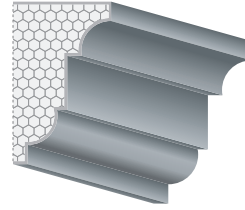

Code : D165 x 100 FC-035
 Height : 165mm
 Width : 100mm

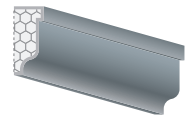

Code : D70 x 30 FC-036
 Height : 70mm
 Width : 30mm

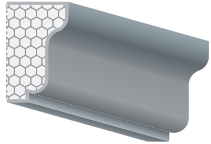

Code : D102 x 62 FC-038
 Height : 102mm
 Width : 62mm

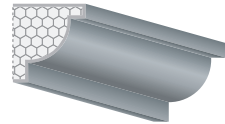

Code : D80 x 73 FC-039
 Height : 80mm
 Width : 73mm

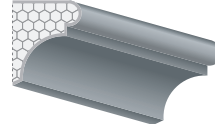

Code : D86 x 70 FC-040
 Height : 86mm
 Width : 70mm

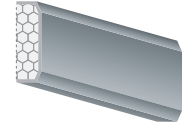

Code : D82 x 25 FC-037
 Height : 82mm
 Width : 25mm

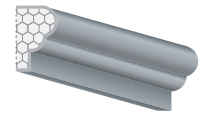

Code : D67 x 42 FC-041
 Height : 67mm
 Width : 42mm

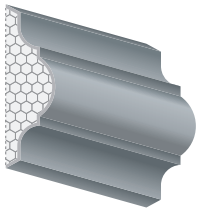

Code : D166 x 50 FC-042
 Height : 166mm
 Width : 50mm

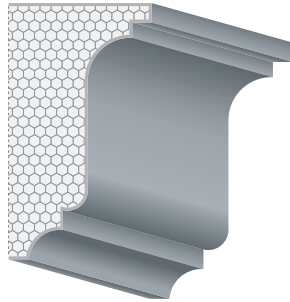

Code : D260 x 145 FC-043
 Height : 260mm
 Width : 145mm

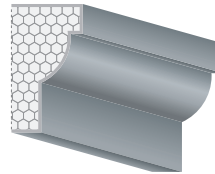

Code : D130 x 72 FC-044
 Height : 130mm
 Width : 72mm

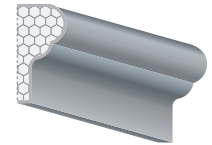

Code : D100 x 50 FC-045
 Height : 100mm
 Width : 50mm

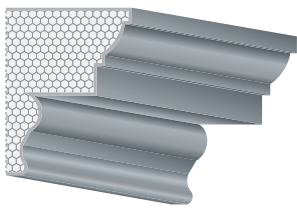

Code : D200 x 150 FC-046
 Height : 200mm
 Width : 150mm

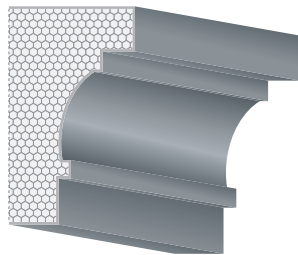

Code : D260 x 150 FC-047
 Height : 260mm
 Width : 150mm

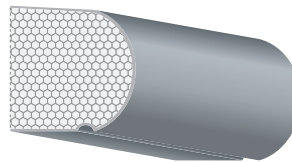

Code : D150 x 150 FC-048
 Height : 150mm
 Width : 150mm

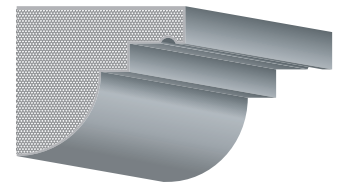

Code : D201 x 226 FC-049
 Height : 201mm
 Width : 226mm

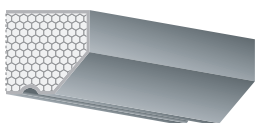

Code : D100 x 100 FC-050
 Height : 100mm
 Width : 100mm

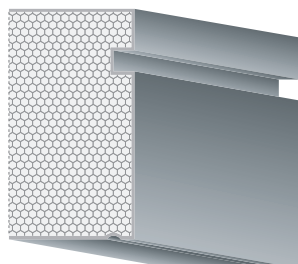

Code : D275 x 150 FC-051
 Height : 275mm
 Width : 150mm

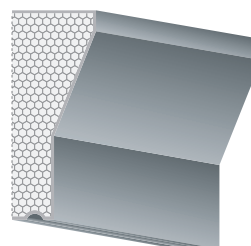

Code : D250 x 100 FC-052
 Height : 250mm
 Width : 100mm

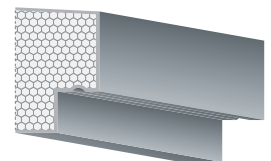

Code : D150 x 100 FC-053
 Height : 150mm
 Width : 100mm

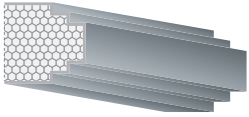

Code : D100 x 100 FC-054
Height : 100mm
Width : 100mm

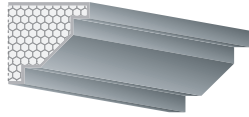

Code : D100 x 100 FC-055
Height : 100mm
Width : 100mm

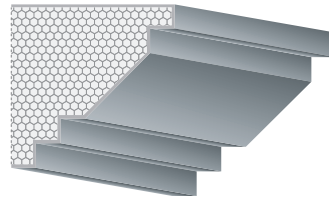

Code : D200 x 200 FC-056
Height : 200mm
Width : 200mm

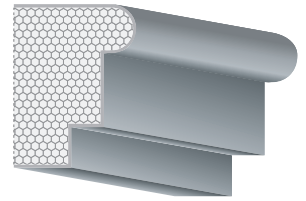

Code : D200 x 150 FC-057
Height : 200mm
Width : 150mm

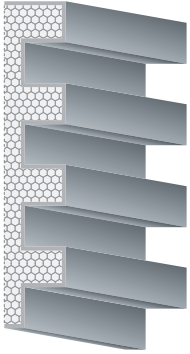

Code : D400 x 75 FC-058
Height : 400mm
Width : 75mm

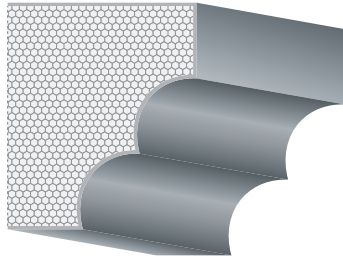

Code : D300 x 250 FC-059
Height : 300mm
Width : 250mm

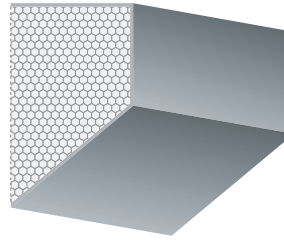

Code : D250 x 150 FC-060
Height : 250mm
Width : 150mm

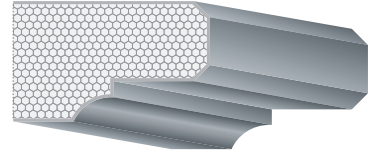

Code : D150 x 245 FC-061
Height : 150mm
Width : 245mm

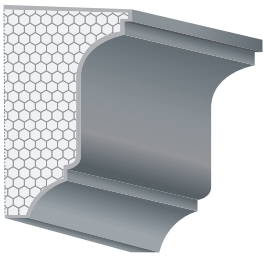

Code : D250 x 150
Height : 250mm
Width : 150mm

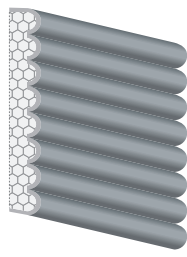

Code : W200 x 32.5
Height : 200mm
Width : 32.5mm

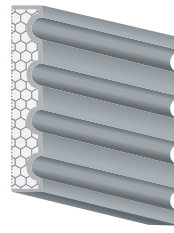

Code : W200 x 32.5R1
Height : 200mm
Width : 32.5mm

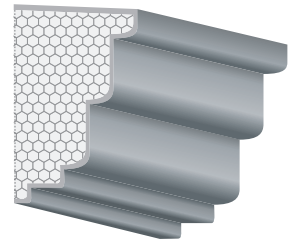

Code : D200 x 125
Height : 200mm
Width : 125mm

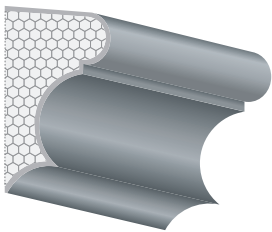

Code : D175 x 100
Height : 175mm
Width : 100mm

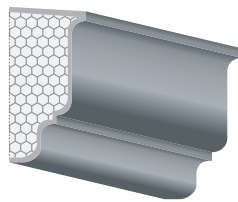

Code : D150 x 75
Height : 150mm
Width : 75mm

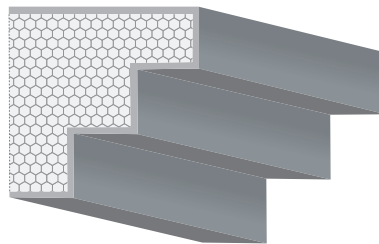

Code : NWL 2L 150 x 150
Height : 150mm
Width : 150mm

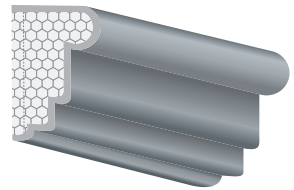

Code : D75 x 50
Height : 75mm
Width : 50mm

Straight Foamcrete Cornice all in mm size

Other than manufactures those types of foamcrete cornice as shown in the product code list and pictures. Foamcrete Cornice JV Sdn Bhd tailors make any shape and profile of foamcrete cornices that meet customer requirements.

Customers who wish to invite Foamcrete Cornice JV Sdn Bhd to quote for prices, should provide below information :

1. Drawings show the shape, profile and size of foamcrete cornice.
2. Quantity of foamcrete cornice.
3. Date required.

Note : Manufacturer reserves right of altering any of above information without prior notice.

FOAMCRETE CORNICE JV SDN. BHD. (840898-K)

No. 6-3A, Jalan Desa Putera 43/KS 08, Pusat Perniagaan Desa Putera Jalan Kebun, 41200 Klang, Selangor Darul Ehsan.
Tel : +603-5167 3161, +603-5167 3261 Fax : +603-5167 3262 Website : www.foamcretecornice.com.my